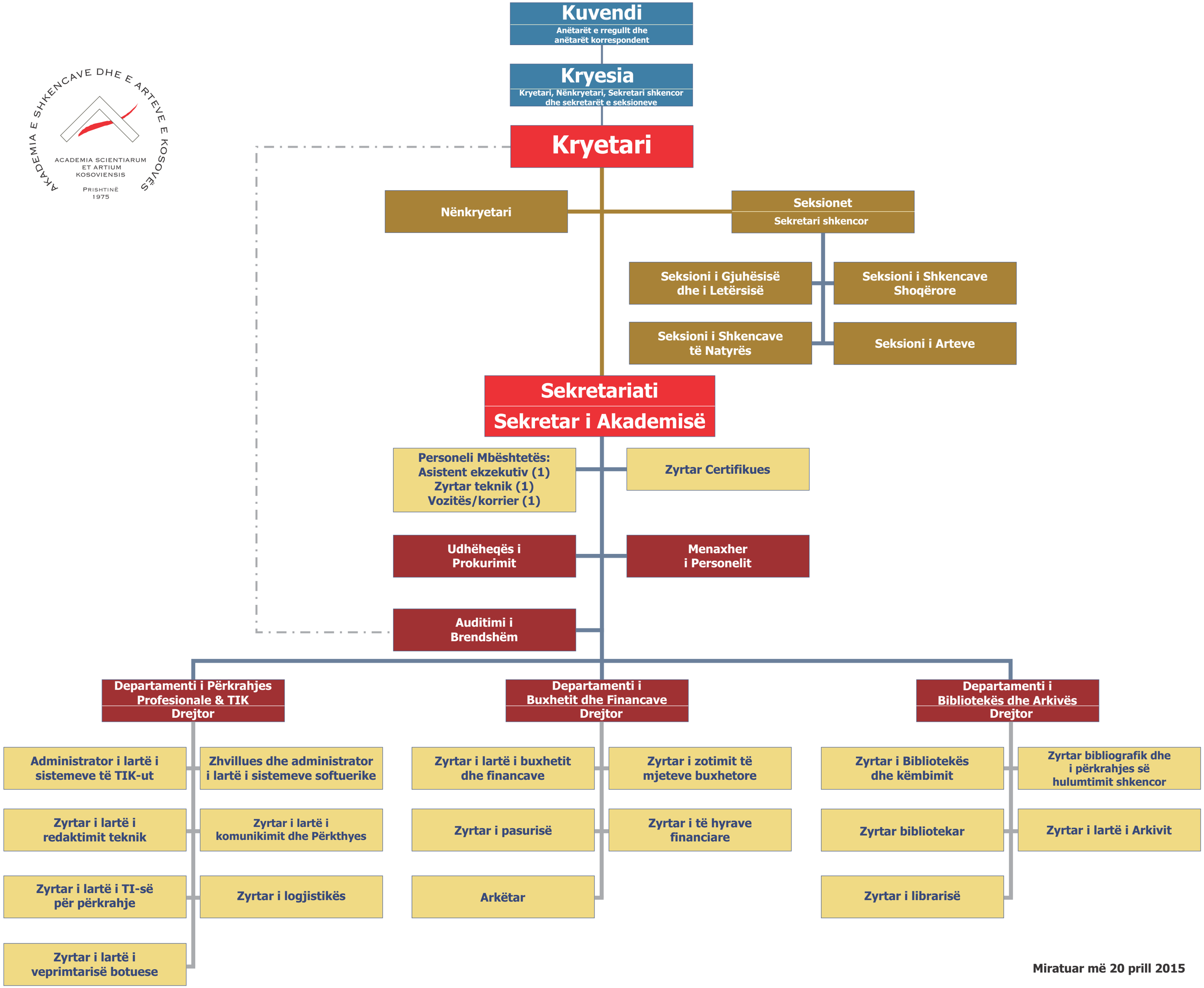

Miratuar më 20 prill 2015